

Calderdale Energy Park have issued their Statement of Community Consultation (SOCC) which announces the next round of statutory consultation which will run from 8 April 2026 to 11.59pm on 10 June 2026.

<https://www.calderdaleenergypark.co.uk/wp-content/uploads/2026/04/Calderdale-Energy-Park-SoCC-Final-April26.pdf>

The consultation will run from 8 April to 11.59pm on 10 June 2026.

These are the dates and venues of the consultation events :

Table 5: Details of consultation events

<b>Date</b>	<b>Time</b>	<b>Location</b>
Friday 17 April	2:00pm – 7:00pm	Denholme Community Centre, Main Road, Denholme, BD13 4BL
Saturday 18 April	1:00pm - 5:00pm	Oxenhope Community Centre, Shaw Lane, Oxenhope, BD22 9LH
Tuesday 21 April	1:00pm – 7:00pm	Hebden Bridge Town Hall, St George's Street, Hebden Bridge, HX7 7BY
Saturday 09 May	11:00am -3:00pm	Trawden Forest Community Centre, Church Street, Trawden, BB8 8RU
Tuesday 19 May	1:00pm – 7:00pm	Haworth Village Hall, Butt Lane, Haworth, Keighley, BD22 8QJ
Thursday 21 May	2:00pm – 7:00pm	Primet Community Centre, Primet Hill, Colne, BB8 9NF

5.5.6. The Applicant will be holding one public webinar in the evening, which is open to all, a registration link will be available on the project website.

5.5.7. **Table 6** outlines the proposed date and time of the webinar:

Table 6: Details of the webinar

<b>Date</b>	<b>Time</b>	<b>Location</b>
Thursday 14 May	6:30pm – 8:00pm	Online

The 'Primary Consultation Zone' (PCZ) which has been extended to cover Haworth, Colne and Oakworth:

Figure 2: Primary Consultation Zone

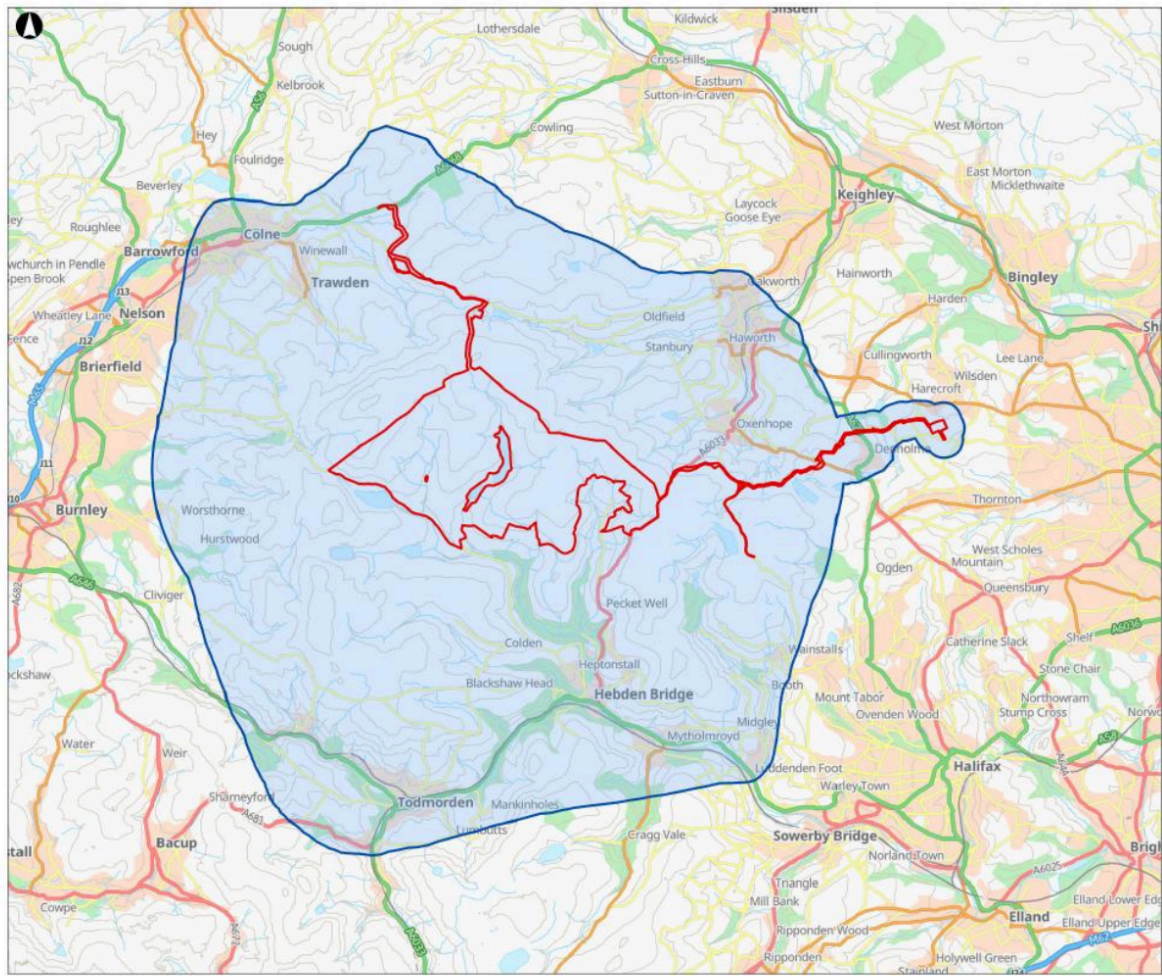

**ANYONE WHO LIVES OR WORKS IN THE PCZ OR NEAR THE PROPOSED WALSHAW MOOR SITE CAN GIVE THEIR VIEWS TO THE DEVELOPERS.**

The developers state that notification of the statutory consultation will be sent to:

- All households and businesses that fall within the PCZ;
- Statutory Consultees identified under Section 42 of the PA 2008, which includes prescribed bodies such as Natural England and the Environment Agency, local authorities, and parties with an interest in land;
- Host or neighbouring Parish and Town Councils that meet the statutory relevance test in accordance with the Infrastructure Planning (Applications: Prescribed Forms and Procedure) Regulations 2009;
- Members of Parliament representing communities or constituencies within and bordering the PCZ;

- Elected representatives in local authorities within the PCZ and;
- Relevant local interest groups, such as residents' associations, community groups and groups with particular specialisms, such as environmental groups.

**We are waiting for the developers to publish the very important Preliminary Environmental Impact Report (PEIR) - which should happen on 8 April. Once we have analysed this inevitably lengthy document we shall be able to suggest how you may wish to respond to the consultation. We shall do this on our Facebook groups and on this website.**